

BENEFITS

- + **No Annual Deductible**
- + **No Annual Maximums**
- + **No Prior Authorizations**
- + **No Waiting Periods**
- + **No "Missing Tooth" Clause**
- + **No Claim Forms**
- + **No Insurance Card**
- + **No Limitations for Pre-existing Conditions**



In-House Dental Plan Terms & Limitations

- Annual enrollment fees are due on the first appointment of the year.
- Annual enrollment fees paid for each person must be paid in full on/or before their first visit and are non-refundable.
- Family members can enroll at different times of the year. However, the end of the benefit year will remain the same for all family members; plan expiration will be 365 days from the first family member's enrollment date. Family members include parents, legal guardians and children 18 and under.
- All treatment must be paid in full at each visit to keep the plan in effect. No exceptions.
- Any benefits not used in an enrollment year can not be carried over.
- Family members cannot be substituted for other family members. Enrollee's name must be stated at the time of enrollment. This plan is non-transferable.
- This is an In-House Dental Plan and is NOT dental insurance. It cannot be combined with any other discount or dental insurance.
- Membership is good only at the office of Larissa Bishop, D.D.S. & Rebecca Vander Baan D.D.S. located at 4050 Del Mar Dr SW, Ste B, Grandville, MI 49418. Treatment outside of our office is NOT included in the In-House Dental Plan.
- The In-House Dental Plan is not valid toward any treatment due to an injury involving a lawsuit, car accident, medical insurance, workman's compensation, or homeowners insurance.

Larissa Bishop, D.D.S. & Rebecca Vander Baan, D.D.S.
4050 Del Mar Dr SW, Ste B
Grandville, MI 49418

Special Offer

616-531-0360

www.grandvilledental.com

**In-House Patient
Loyalty Program**



Grandville Dental Health Center
Dr's Bishop & Vander Baan
www.grandvilledental.com

**Grandville Dental Health Center
In-House Patient Loyalty Plan**

Our Goal is to provide quality dental care that is affordable for everyone. In an effort to encourage good dental health and alleviate the rising cost of insurance we have developed an In-House Dental Plan. This program is available to all of our patients that in need of a dental plan, or find that our plan is more affordable than their current dental coverage. Our In-House Dental Plan is for the entire family and has many benefits:

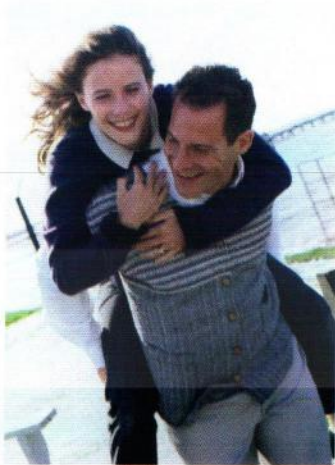

IN-HOUSE PATIENT LOYALTY PLAN

Benefits of Membership Enrollment Year:

Covered at 100% per Benefit Year Per Enrollee

+ New Patient Comprehensive Exam

+ 1 Periodic Exam

+ 1 Limited Exam + 1 set of Bitewing X-rays

+ 2 Periapical X-rays

+ 1 Full Mouth X-rays **

+ 2 adult prophys or 2 perio maintenance + 2 Fluoride Treatments **

+ 2 Oral Hygiene Instructions

** as deemed necessary by the dentist and/or age appropriate



INFORMATION

Enrollment Fees:

FIRST FAMILY MEMBER	\$370.00
ADDITIONAL FAMILY	\$345.00

Example

2 Adult Cleanings	\$214.00
Bitewing X-rays (1 set)	\$71.00
1 Adult Periodic Exam	\$60.00
1 Limited Exam	\$77.00
2 PA's	\$66.00
	Total \$488.00
	Enrollment Fee \$370.00
	SAVINGS \$118.00

All other services will be reduced by 15%

(Reduced by 5% if paying with Care Credit)

+Emergency & Other Exams	+ Fillings
+Periodontal Treatment	+ Oral Surgery
+Crowns and Bridges	+ Sealants
+Denture and Partial	

Example 15% Savings

Two Surface Composite Filling \$251.00
Savings \$37.65 (15%)

Your Fee \$213.35

Porcelain Crown \$1211.00

Savings \$181.65 (15%)

Your Fee \$1029.35

